



## Catherine Pauline "Ms. Polly" Tinnell

August 11, 1928 - November 17, 2016

Catherine Pauline "Ms. Polly" Tinnell, age 88 of Kingston passed away Thursday, November 17, 2016.

"Ms. Polly was a loving mother, grandmother and great-grandmother and great-great-grandmother. She was a joy to all. She loved everyone. She was of the Baptist faith.

Preceded in death by, her parents, Annie Jones Todd and Walter Todd, husbands, 1st husband, James Parker, and 2nd husband, JB Tinnell, sisters, Laura Todd, Naomi Todd, Nellie Todd Wicker, Vinnie Todd Thomas, Marie Todd Murphy, brothers, Vergil Todd, Hugh L. Todd, Cecil Todd, daughters, Catherine Parker Foxx, Mary Parker Paige Poe, Ann Parker Reagan, granddaughter, Melinda Crowden and Cathy Garret, grandson, Doug Foxx. Survived by, daughters and sons-in-law Tamma and Allen Henry, Becky and Glen Crowden, son, James Walter Parker, son-in-law, Glenn Reagan, several grandchildren, great grandchildren, and 4 great-great-grandchildren, several nieces and nephews.

The body is at Sweetwater Memory Chapel where the family will receive friends Sunday, November 20, 2016 from 3:00 PM until 4:00 PM with funeral service to follow at 4:00 PM in Sweetwater Memory Chapel with Rev. Charles Carpenter officially. Family and Friends will meet Monday, 10:45 AM, at Paint Rock Church Cemetery for 11:00 AM graveside and Interment. Sweetwater Memory Chapel in charge of the arrangements.



# Previous Events

## Visitation

NOV **20**. 3:00 PM - 4:00 PM (ET)

Sweetwater Memory Chapel  
P.O. Box 201  
1838 Highway 11 North  
Sweetwater, TN 37874  
(423) 337-7773  
<https://www.kykerfuneralhomes.com>

## Funeral Service

NOV **20**. 4:00 PM (ET)

Sweetwater Memory Chapel  
P.O. Box 201  
1838 Highway 11 North  
Sweetwater, TN 37874  
(423) 337-7773  
<https://www.kykerfuneralhomes.com>

## Burial

NOV **21**. 11:00 AM (ET)

Paint Rock Baptist Church Cemetery  
1510 Loudon Hwy  
Philadelphia, TN

# Tribute Wall

CB

“ TAMMYS MOM WAS LIKE A MAMAW TO ME SHE LOVED ME LIKE ONE OF HER OWN. I LOVE YOU MAMAW TINNELL, I WILL SEE YOU AGAIN ONE SWEET DAY!!!

CHRISTY BETTIS - November 22, 2016 at 01:08 PM

MB

“ Ms. Pauline was such a sweet woman. I'll missed seeing her smiling face when I would go to the Tub-O-Suds (now closed) to do my laundry. He was always so very helpful. My prayers are with you now. May you forever have loving memories of this joyful woman. She really loved you all (you just don't know how much). Melissa Bailey Billingsley



Melissa Bailey Billingsley - November 21, 2016 at 07:04 AM



“ Melissa Raby sent a virtual gift in memory of Catherine Pauline "Ms. Polly" Tinnell



Melissa Raby - November 20, 2016 at 07:41 PM

TF

“ I am going to miss my aunt Pauline she was a wonderful woman and she was always good to me she will be sadly missed



Tammy Murphy Foster - November 20, 2016 at 04:49 PM



“ *Brenda Harness lit a candle in memory of Catherine Pauline "Ms. Polly" Tinnell*



---

**Brenda Harness** - November 20, 2016 at 06:02 AM

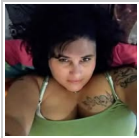

“ *Katie Strange sent a virtual gift in memory of Catherine Pauline "Ms. Polly" Tinnell*



---

**Katie Strange** - November 19, 2016 at 11:21 PM



“ *Pauline always treated me just like her own! When I was 6 year's old I cut my foot very bad she came running picked me up wrapped my foot in towels and carried me to the car so my Grandparents could take me to the ER. She was a wonderful loving caring person. I love you Pauline. RIP Sweet Lady.*

---

**Sherie Williams** - November 19, 2016 at 05:02 PM